

Planning Permit No C/24/527/29/A/B/97

APPROVED

SUBJECT TO THE CONDITIONS IN THIS OFFICE LETTER.

No. C2/26654/56 Date 12-3-97

FOR MEMBER SECRETARY
CHENNAI METROPOLITAN
DEVELOPMENT AUTHORITY
CHENNAI-600 008.

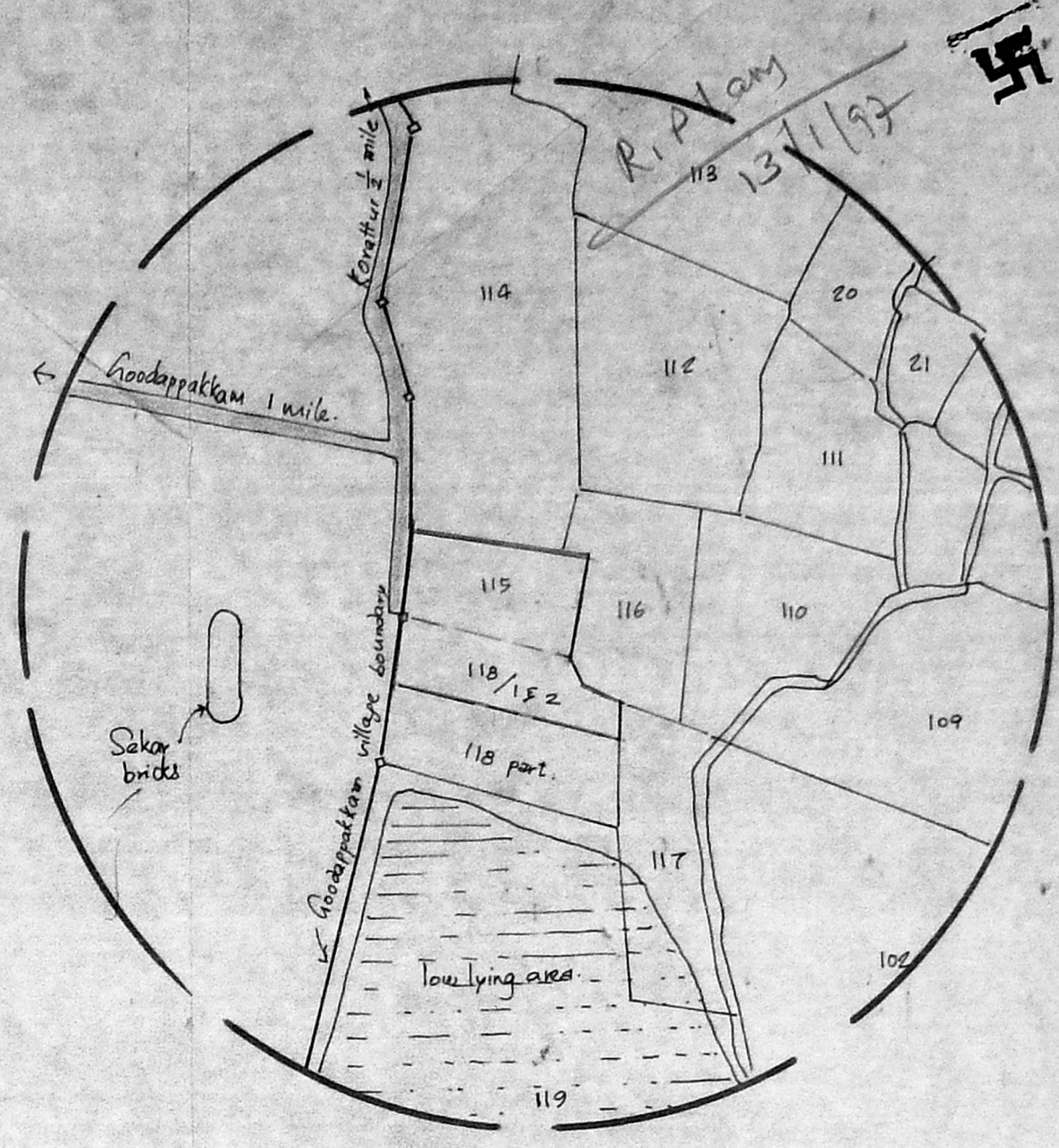

11/3/97 12/15



Topo plan
1:6000

PLAN SHOWING PROPOSED CONSTRUCTION OF 24 UNIT BRICK CHAMBER IN SURVEY NO: 115 and 118/152 OF NOCHIMEDU VILLAGE, POONAMALLEE PANCHAYAT UNION, SRI PERUMBUDUR TALUK.

FOR SRI RANGANATHASAMY BRICK WORKS.

-  PROPOSED
-  ROAD
-  BOUNDARY

[Signature]

M. Ranganath
Applicant

[Signature]
O. RAJASEKAR, D.C.E., D.C.T.,
Licensed Building Surveyor,
Corporation of Madras-439-II
off: Creative Engineers & Builders
204, Trunk Road, (Govt. Hospital Stop)
Poonamallee, Madras-56
L.S.

R. Plans
18/12/90

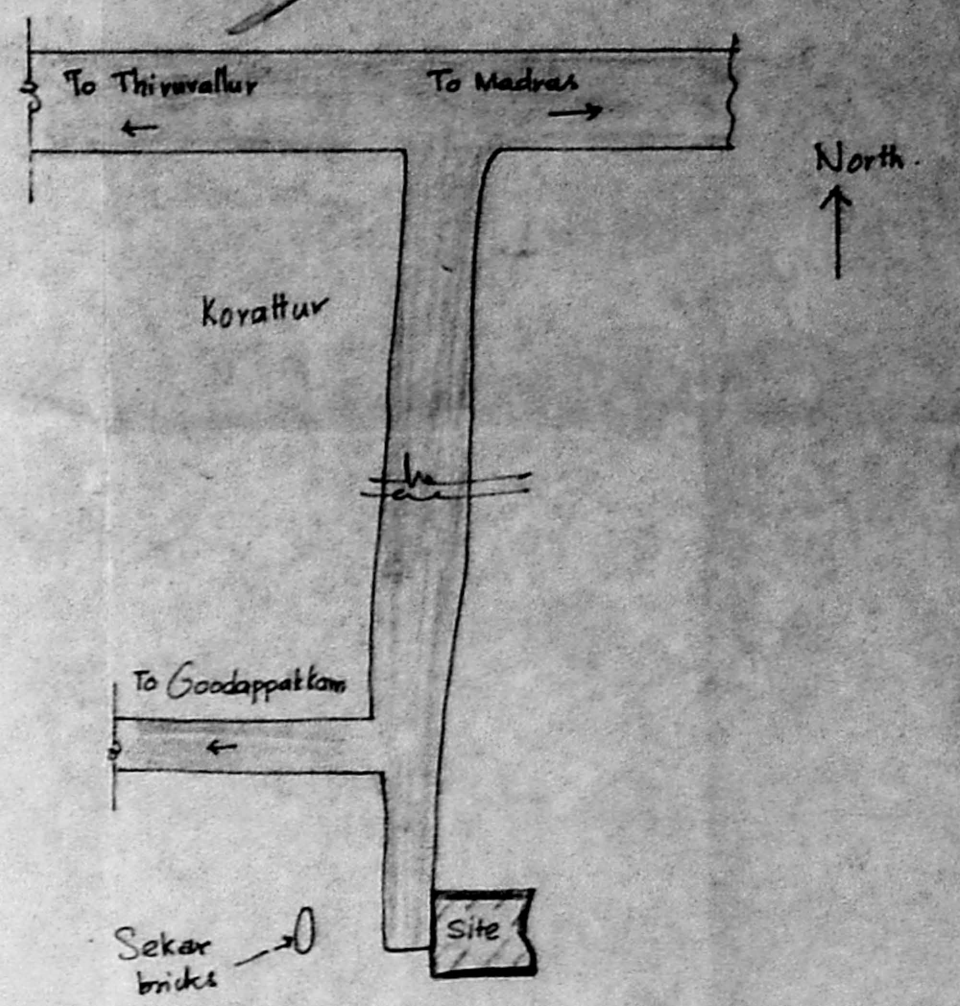

Planning Permit No. C2/26654/96
APPROVED
 SUBJECT TO THE CONDITIONS IN THIS OFFICE LETTER.
 No. C2/26654/96 Date 12-3-92
 FOR MEMBER SECRETARY
 CHENNAI METROPOLITAN
 DEVELOPMENT AUTHORITY
 CHENNAI-600 008.

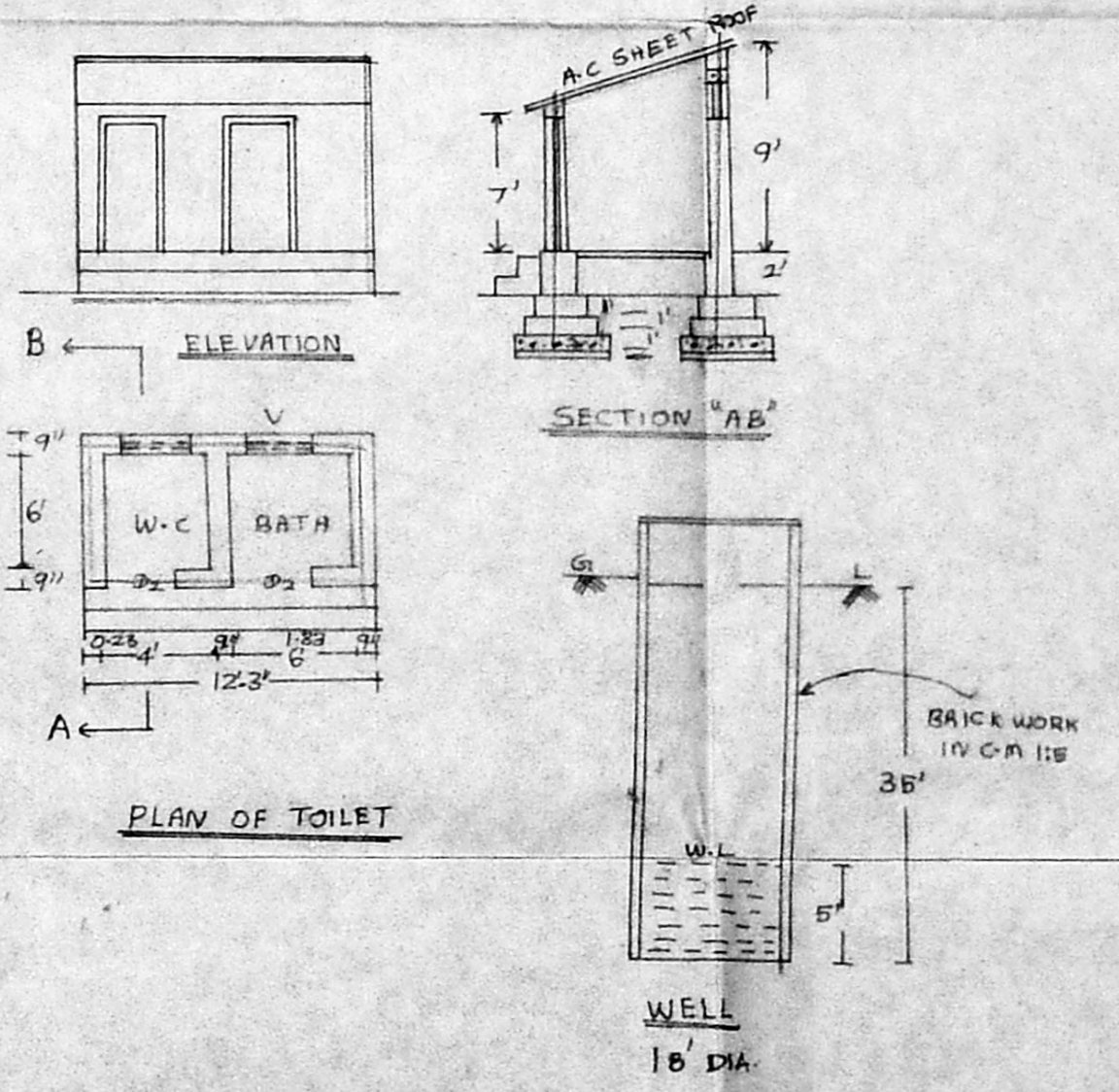
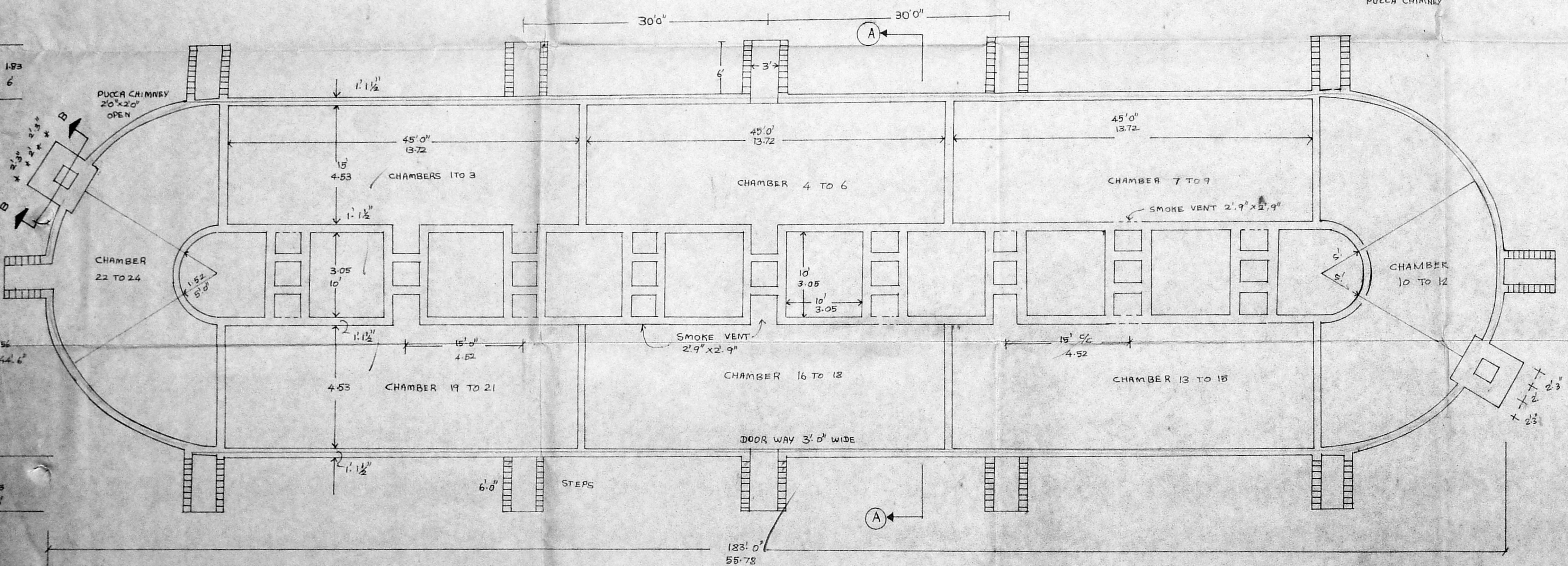
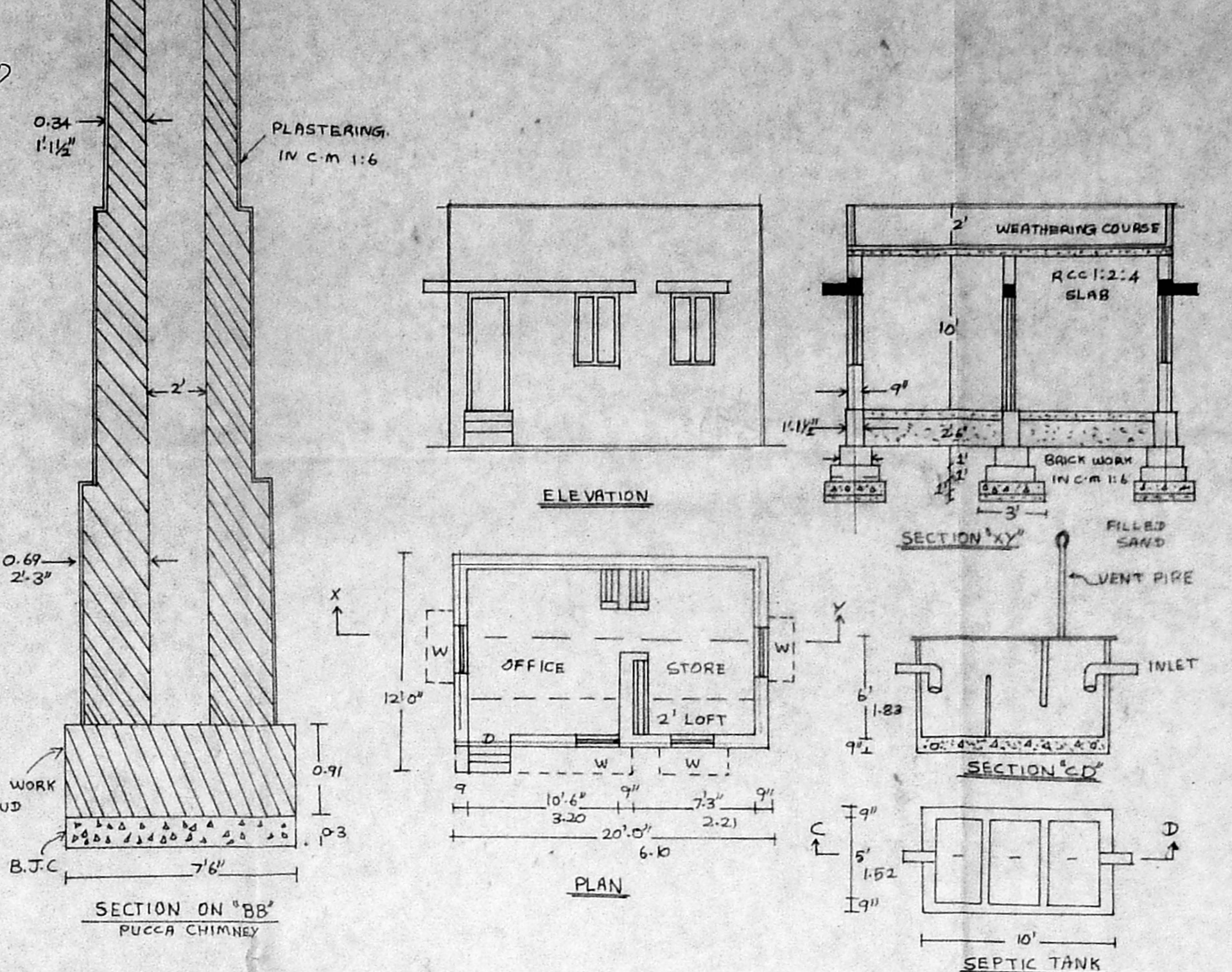
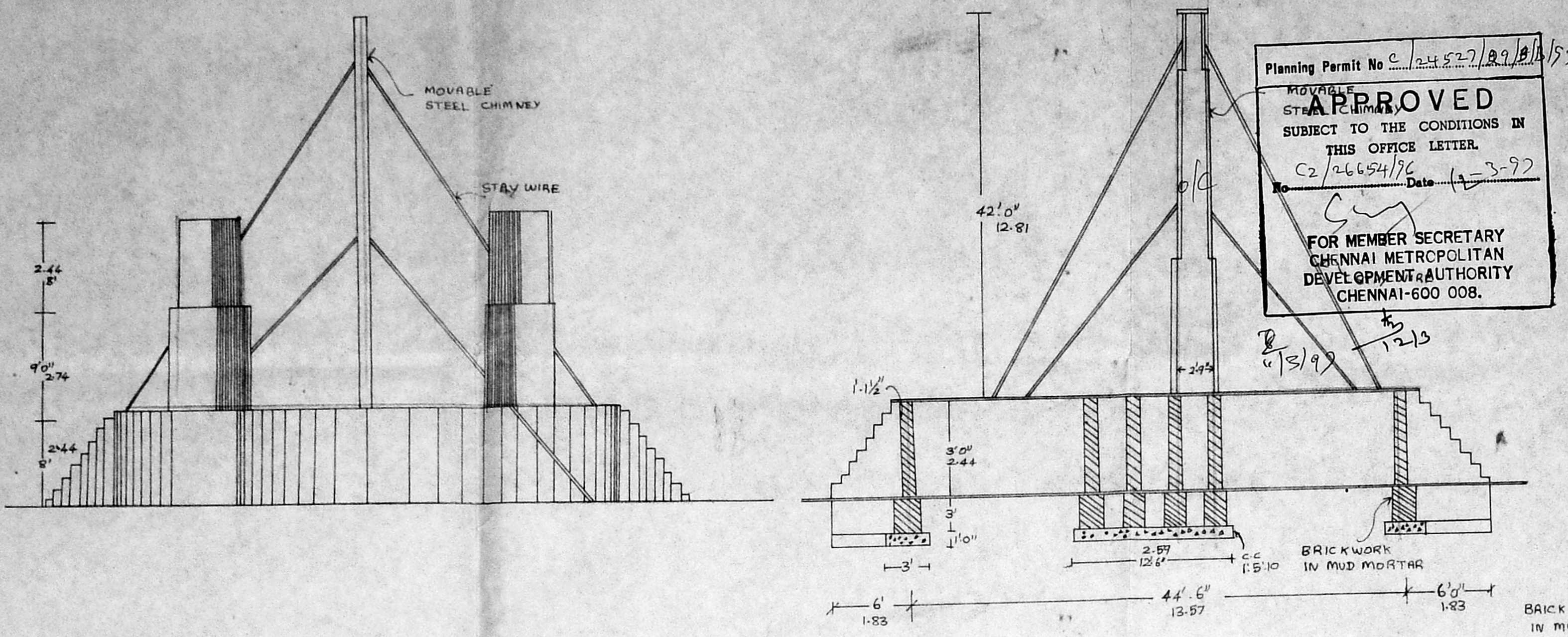

PLAN SHOWING PROPOSED CONSTRUCTION OF 24 UNIT BRICK CHAMBER IN S.NO: 115 and 118/152 OF NOCHIMEDU VILLAGE, POONAMALLEE PANCHAYAT UNION, SRI PERUMBUDUR TALUK.

FOR SRI RANGANATHASAMY BRICK WORKS.

SPECIFICATIONS	REFERENCE	AREA STATEMENT
1. C.C. 1:5:10 FOR FOUNDATION BED.	D- DOOR 8' x 6' 6"	LAND 16395 S.M. (4.05 Acs)
2. BRICKWORK USING CM 1:6 FOR OUTER WALL & VENTILATOR.	D2 DOOR 2' 6" x 6' 6"	CHAMBER 717
3. R.C.C. ROOFING USING 1:2:4 MIX AND WEATHERING COURSE FOR OFFICE BLOCK.	W- WINDOW 3' x 4' 6"	OFFICE BLOCK 22-33
4. PLASTERING USING CM 1:5 MIX.	V- VENTILATOR 2' 6" x 1' 6"	TOILETS 8.56 "
	PROPOSED	PLOT COVERAGE 4.56%
	ROAD	
	BOUNDARY	

O. RAJASEKAR, D.C.E., D.C.T.,
 Licensed Building Surveyor,
 Corporation of Madras-439-11
 off: Creative Engineers & Builders
 204, Trunk Road, (Govt. Hospital Stop)
 Poonamallee, Madras-56

M. Ramesh
 Applicant